

Commercial Land

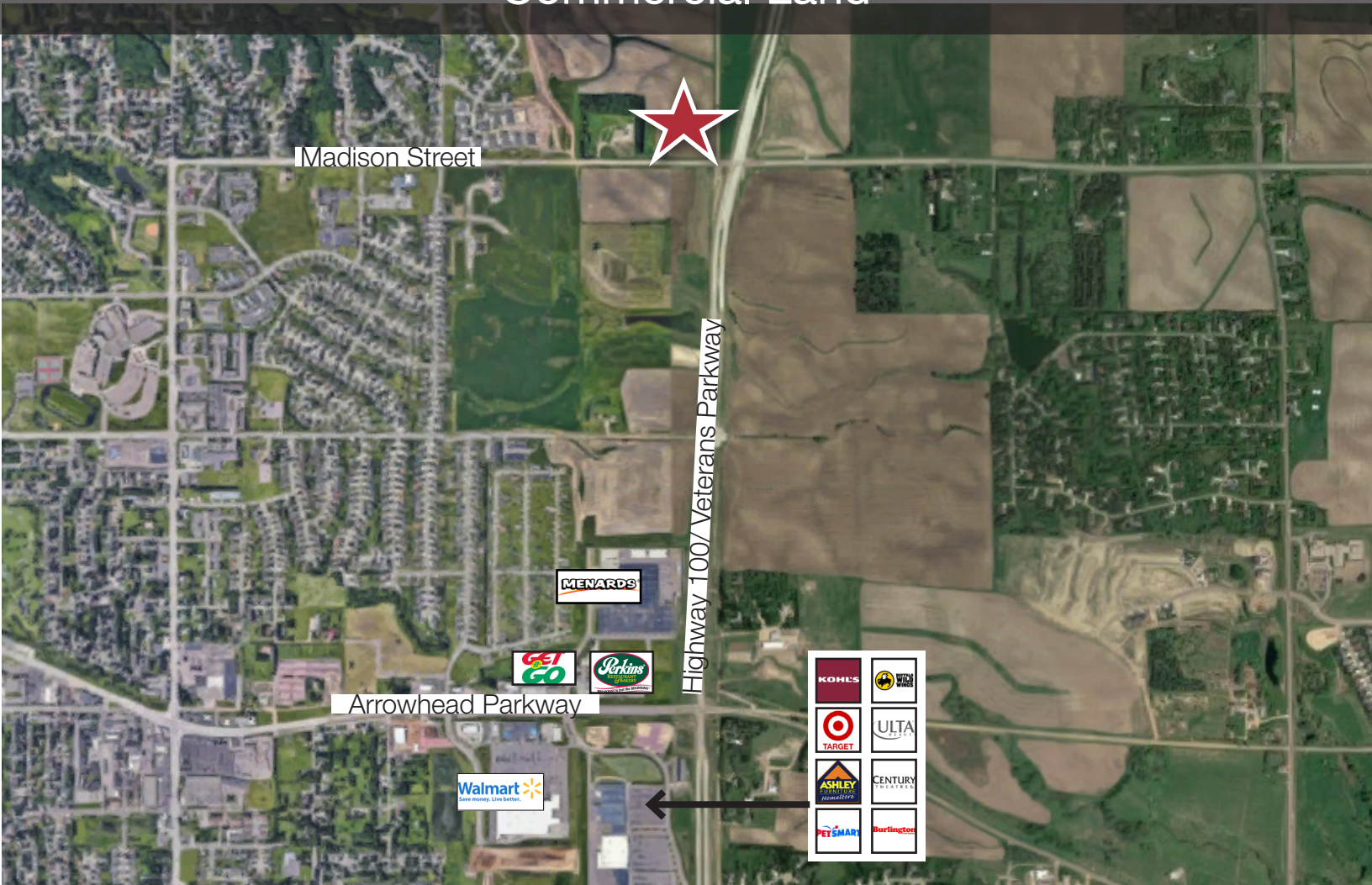

Veterans Parkway & Madison Street Sioux Falls, SD 57110

Property Features

- Development land on Highway 100, south of the new I-90 exit
- Zoning: Commercial, LiveWork
- Various lots remain, see page 2 for details

Pricing

- Commercial: \$12.00/ sq. ft.
- Live/Work: \$6.00 - \$8.00/ sq. ft.

Location

- North of Madison Street on Highway 100
- Area neighbors include: Foss Fields Development, Issac Walton, Menards, Dawley Farms

Craig Hagen, CCIM, SIOR
Senior Vice President

605 310 4227 • chagen@naisiouxfalls.com

Gregg Brown, MBA, SIOR
Senior Vice President, Managing Director

605 906 0394 • gbrown@naisiouxfalls.com

NO WARRANTY OR REPRESENTATION, EXPRESS OR IMPLIED, IS MADE AS TO THE ACCURACY OF THE INFORMATION CONTAINED HEREIN, AND THE SAME IS SUBMITTED SUBJECT TO ERRORS, OMISSIONS, CHANGE OF PRICE, RENTAL OR OTHER CONDITIONS, PRIOR SALE, LEASE OR FINANCING, OR WITHDRAWAL WITHOUT NOTICE, AND OF ANY SPECIAL LISTING CONDITIONS IMPOSED BY OUR PRINCIPALS NO WARRANTIES OR REPRESENTATIONS ARE MADE AS TO THE CONDITION OF THE PROPERTY OR ANY HAZARDS CONTAINED THEREIN ARE ANY TO BE IMPLIED.

2500 W. 49th Street Suite 100
Sioux Falls, SD 57105
+1 605 357 7100

naisiouxfalls.com

FOR SALE

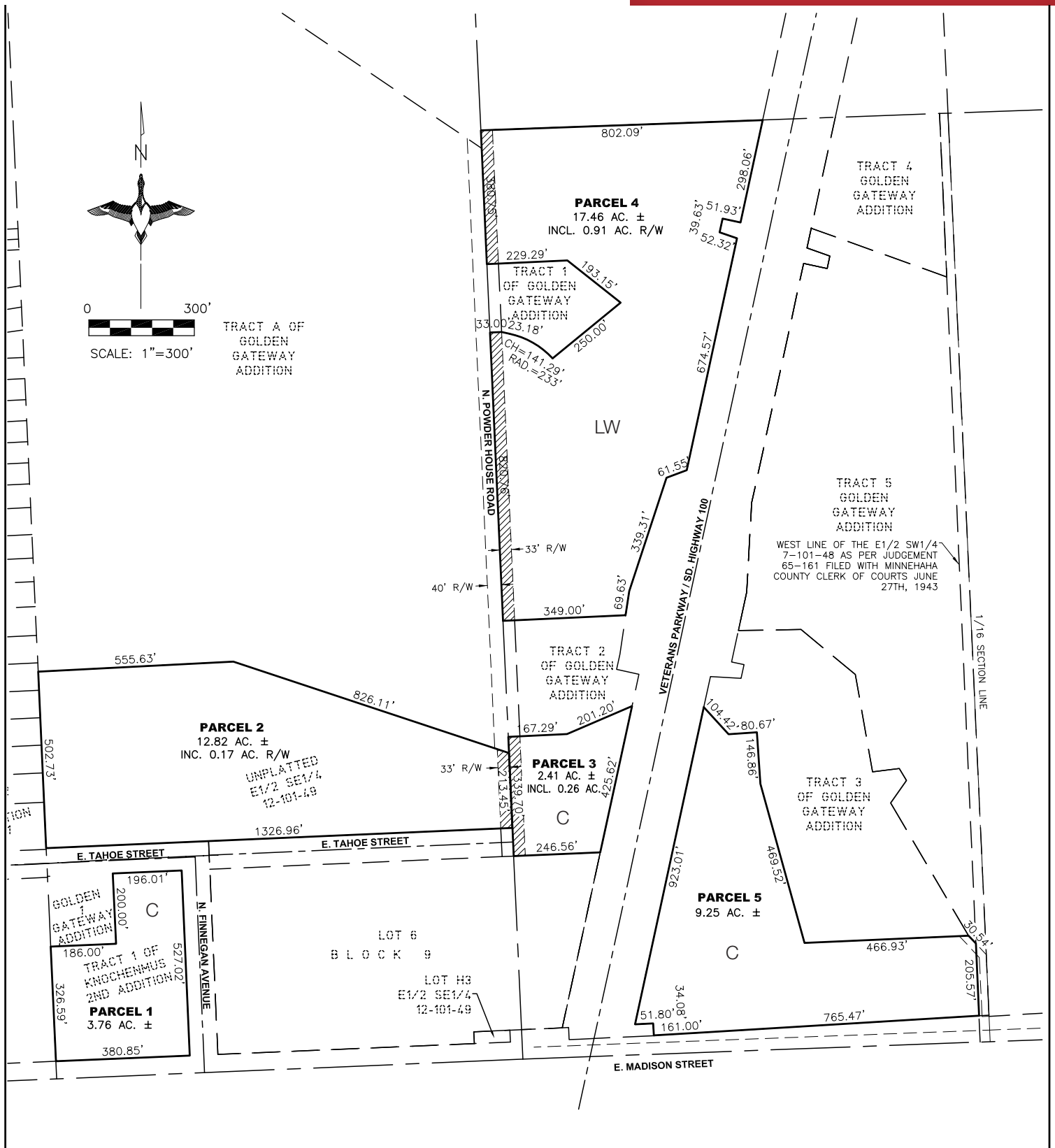

FOR SALE

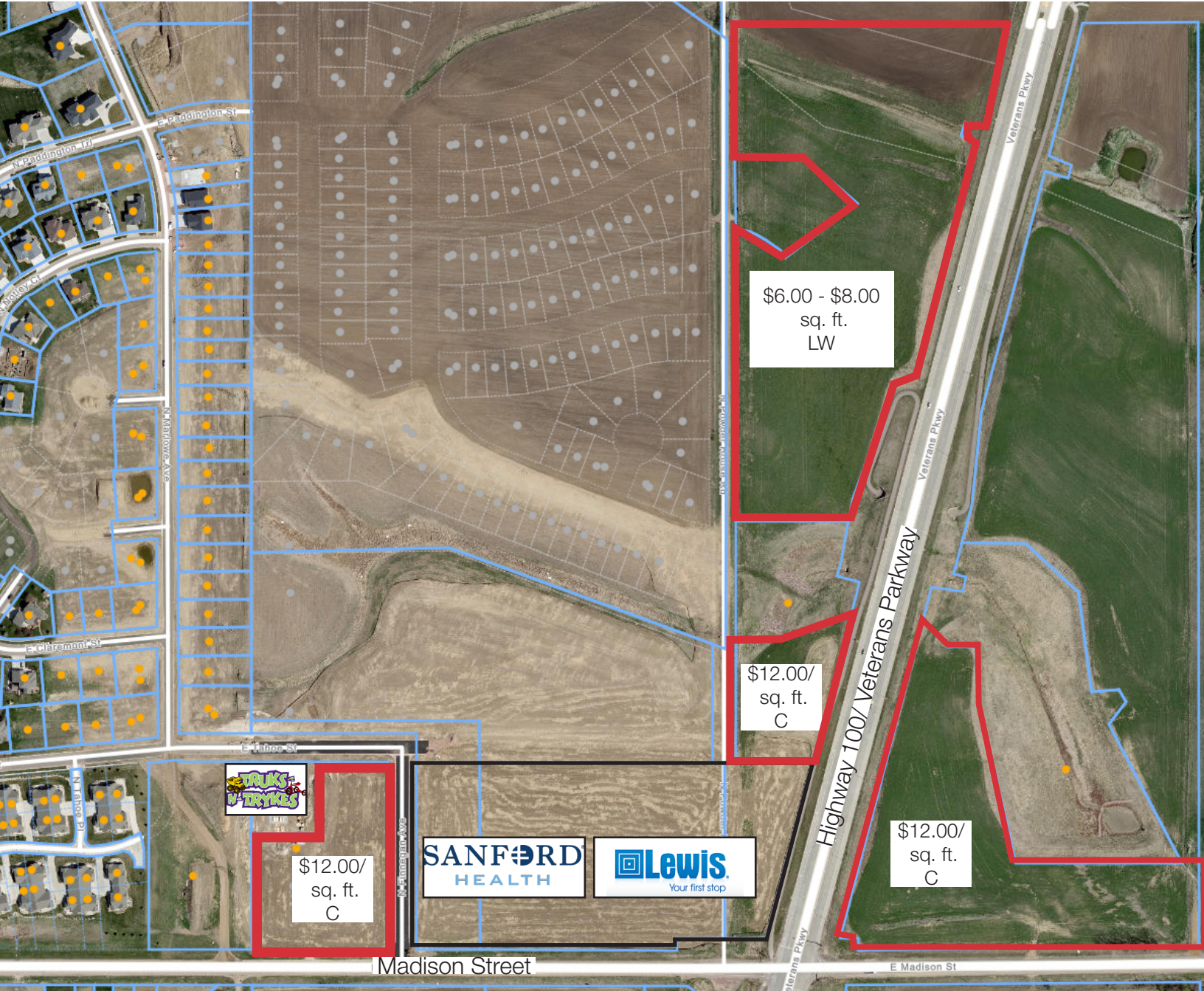

FOR SALE

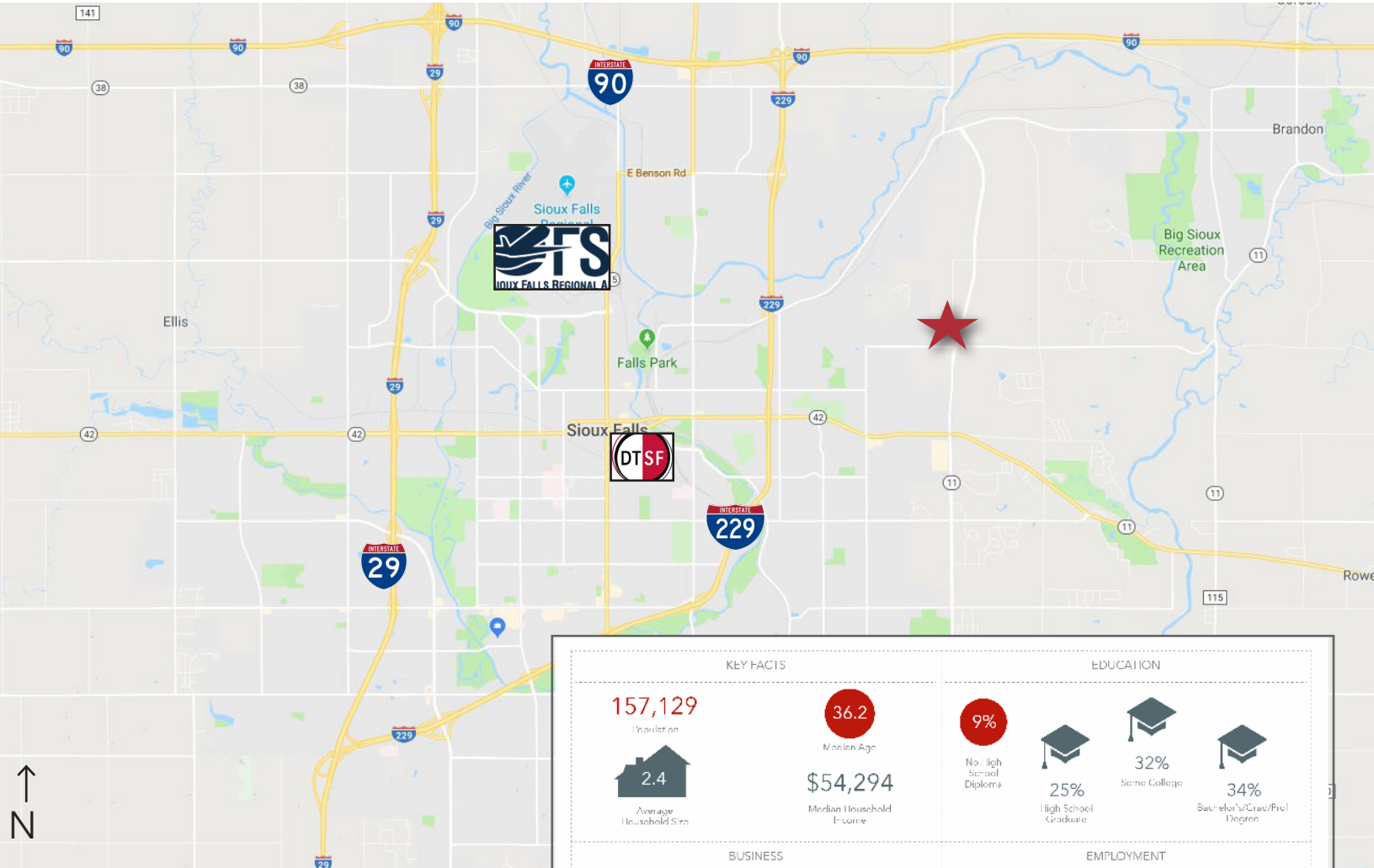

KEY FACTS		EDUCATION																															
157,129 Population	36.2 Median Age	9% No High School Diploma	25% High School Graduate																														
2.4 Average Household Size	\$54,294 Median Household Income	32% Some College	34% Bachelor's/Grad/Prof Degree																														
BUSINESS		EMPLOYMENT																															
7,026 Total Businesses	138,725 Total Employees	67% White Collar	21% Blue Collar																														
		13% Services	3.9% Unemployment Rate																														
INCOME		Households By Income: The largest group: \$50,000 - \$74,999 (18.5%) The smallest group: \$150,000 - \$199,999 (1.2%)																															
\$54,294 Median Household Income	\$30,828 Per Capita Income	\$76,738 Median Net Worth	<table border="1"> <thead> <tr> <th>Income</th> <th>Value</th> <th>Percentage</th> </tr> </thead> <tbody> <tr><td><\$15,000</td><td>11.4%</td><td>6.3%</td></tr> <tr><td>\$15,000 - \$24,999</td><td>9.4%</td><td>4.6%</td></tr> <tr><td>\$25,000 - \$34,999</td><td>10.5%</td><td>5.7%</td></tr> <tr><td>\$35,000 - \$49,999</td><td>14.3%</td><td>5.3%</td></tr> <tr><td>\$50,000 - \$74,999</td><td>10.5%</td><td>0.6%</td></tr> <tr><td>\$75,000 - \$99,999</td><td>14.4%</td><td>4.7%</td></tr> <tr><td>\$100,000 - \$149,999</td><td>12.4%</td><td>8.0%</td></tr> <tr><td>\$150,000 - \$199,999</td><td>4.5%</td><td>2.7%</td></tr> <tr><td>\$200,000+</td><td>4.6%</td><td>3.2%</td></tr> </tbody> </table>	Income	Value	Percentage	<\$15,000	11.4%	6.3%	\$15,000 - \$24,999	9.4%	4.6%	\$25,000 - \$34,999	10.5%	5.7%	\$35,000 - \$49,999	14.3%	5.3%	\$50,000 - \$74,999	10.5%	0.6%	\$75,000 - \$99,999	14.4%	4.7%	\$100,000 - \$149,999	12.4%	8.0%	\$150,000 - \$199,999	4.5%	2.7%	\$200,000+	4.6%	3.2%
Income	Value	Percentage																															
<\$15,000	11.4%	6.3%																															
\$15,000 - \$24,999	9.4%	4.6%																															
\$25,000 - \$34,999	10.5%	5.7%																															
\$35,000 - \$49,999	14.3%	5.3%																															
\$50,000 - \$74,999	10.5%	0.6%																															
\$75,000 - \$99,999	14.4%	4.7%																															
\$100,000 - \$149,999	12.4%	8.0%																															
\$150,000 - \$199,999	4.5%	2.7%																															
\$200,000+	4.6%	3.2%																															
Bars show deviation from Lincoln County																																	

FOR SALE

